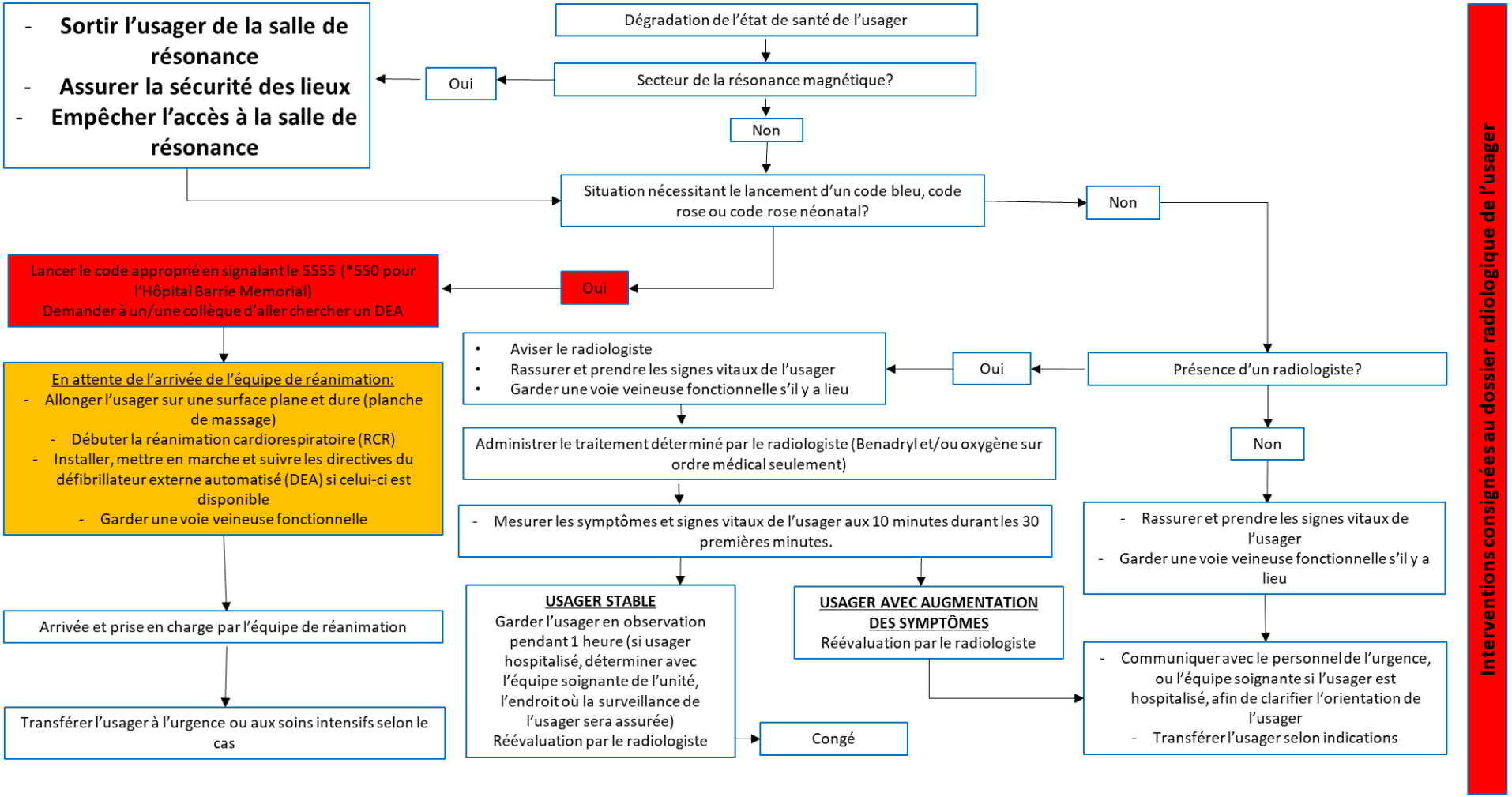Algorithme de prise en charge des urgences médicales en imagerie médicale